SysWarehouse

Air
Cross-dock

Cargo comes in, is handled and goes out within hours. You control every piece, every minute and every document.

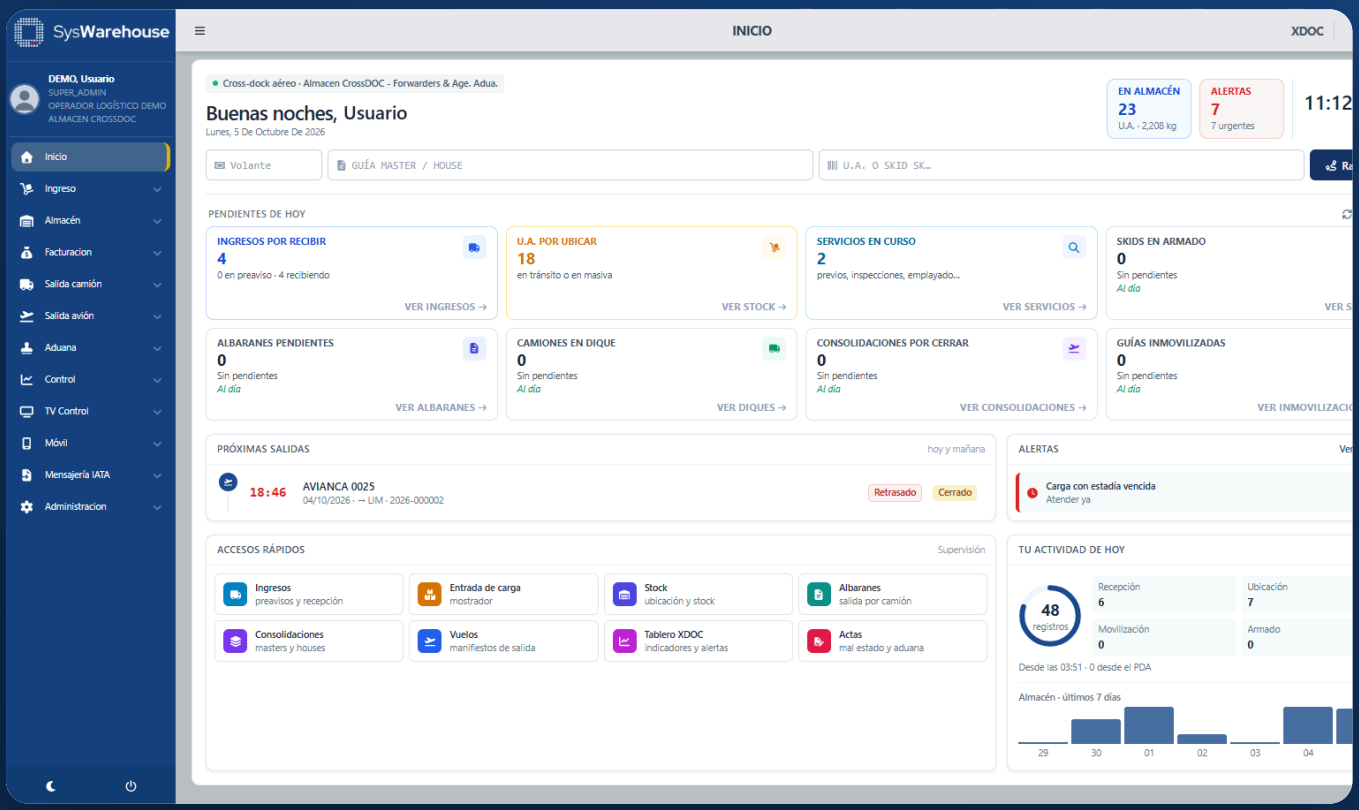

Receiving by flight · truck · counter | WMS | Truck dispatch | Air dispatch | Customs | IATA | Handheld & TV

ONE SINGLE PLATFORM

From the runway to the truck, never losing track

SysWarehouse Cross-dock follows cargo through the whole facility: from the arrival notice until it leaves by truck or plane, with rules that prevent mistakes and a log that records everything.

01
Arrival
Pre-alert and arrival by flight, truck or counter. One arrival per client.

02
AWBs
Master, house, direct or internal. FWB / FHL / FFM and Excel import.

03
Receiving
Weighing per handling unit with scale, dimensions, volumetric weight and label.

04
Warehouse
WMS locations with capacity, dwell time and intermediate services.

05
Skids
Outbound pallets per client, weighed and labelled.

06
Truck
Delivery notes, exit authorization, dock and loading bay.

07
Consolidation
Outbound master or direct departure, with customs entries and partial shipments.

08
Flight
Air zone, ULD, tow to ramp and flight departure.

1
platform for receiving, warehouse, dispatch and customs

100 %
of operations recorded in the log

65
web, TV and handheld screens ready to operate

0
departures of cargo on customs hold: the system blocks them

"Where is my cargo?" is no longer a phone call: every AWB's traceability is one click away, from arrival to departure.

ARRIVAL AND RECEIVING

Receive faster, with clear numbers

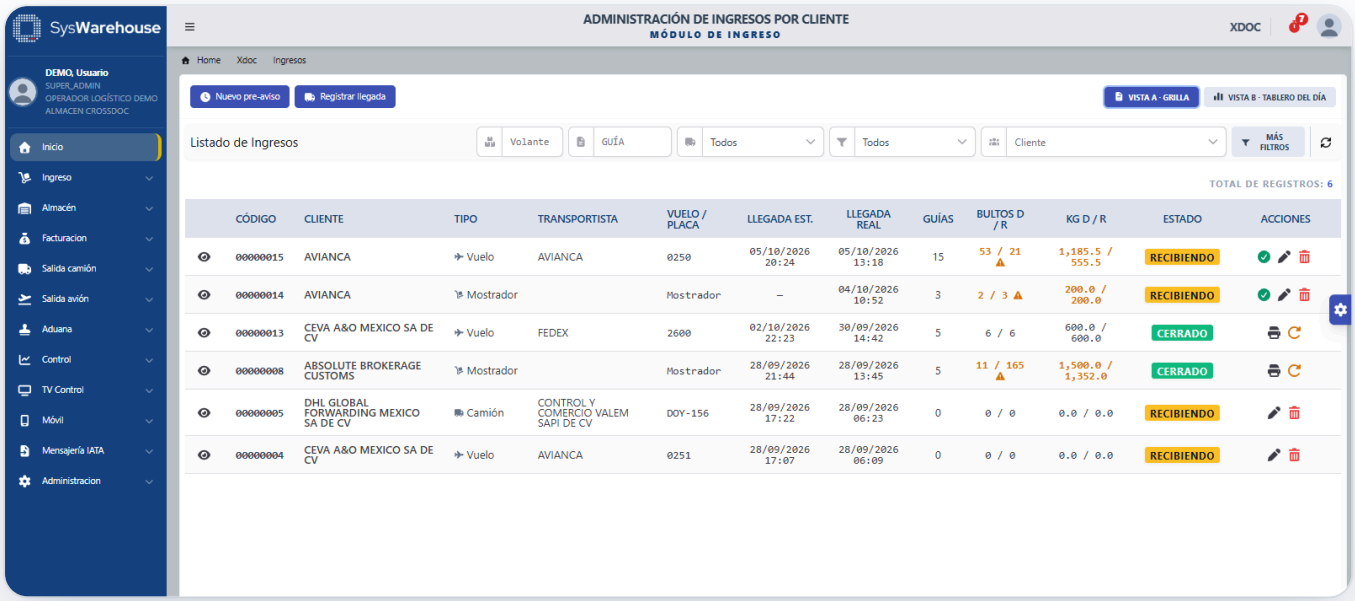

- **Pre-alert and arrival** by flight, truck or counter, with plate and driver autocomplete.
- **Declared vs received** at all times: the system flags shortages and overages.
- **AWB import** from the airline's IATA messages or from Excel: thousands of AWBs with preview and no duplicates.
- **Deconsolidation** of masters into houses, before or after weighing.
- **Receiving receipt** in PDF or Word, with signatures.

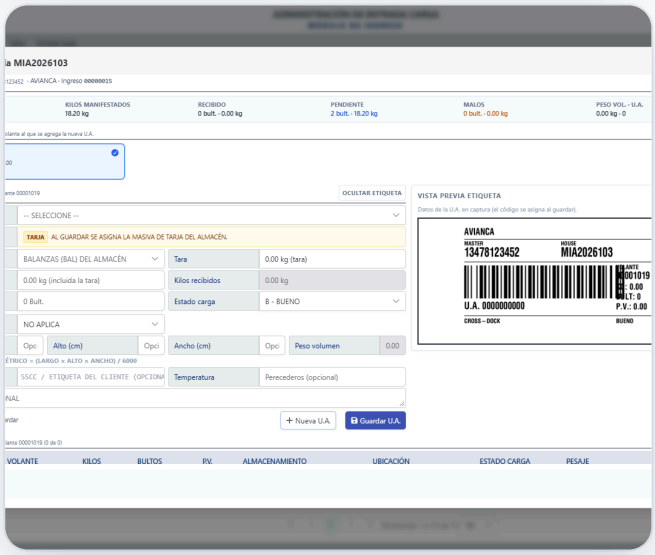

WAREHOUSE AND FLOOR OPERATION

Every unit in its place, every minute counted

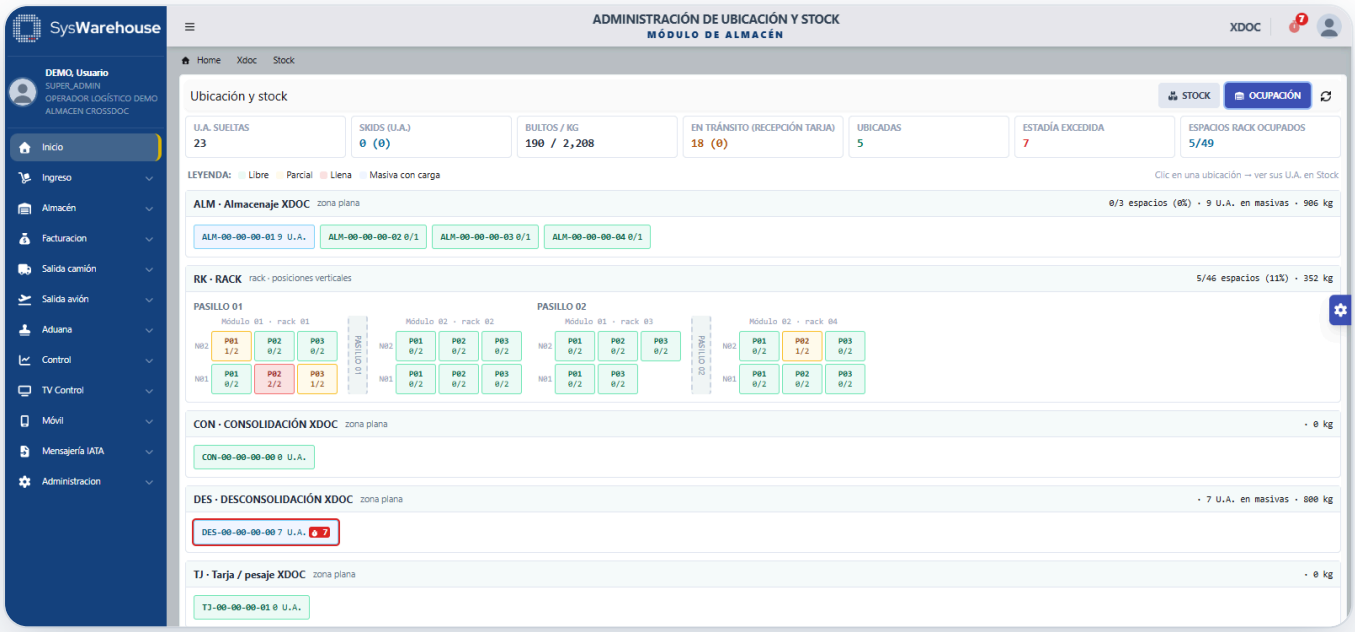

- **Location-based WMS**: zone, aisle, module, level and position, with unit capacity and max weight.
- **Dwell-time alerts** per location, in the bell, on TV and on the dashboard.
- **Intermediate services** for customs and clients (inspection, examination, wrapping, strapping), ready to bill.
- **Handheld** to put away, build skids and move cargo. **TV** with the team's work queues.

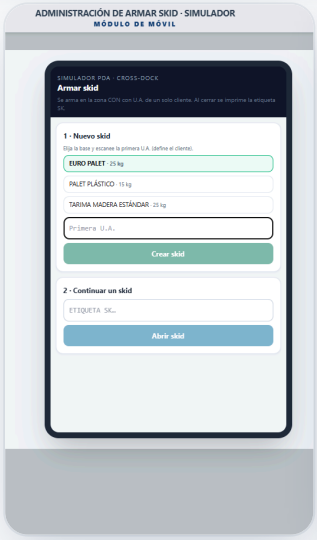

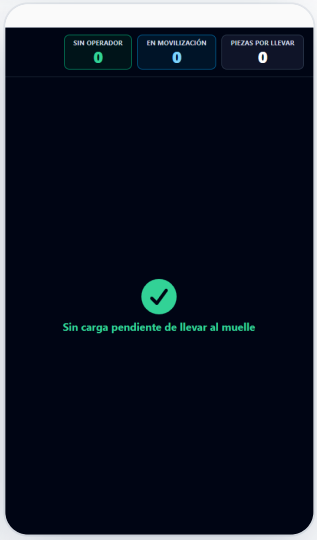

TRUCK AND AIR DISPATCH

Two ways out, one single control

Truck



- **Skids** per client, weighed and labelled.
- **Delivery notes** cash or credit: the system checks the invoice or early release.
- **Live dock board** and scan-based moves to the loading bay.
- **Carta Porte** and documents sent to the carrier.

Plane

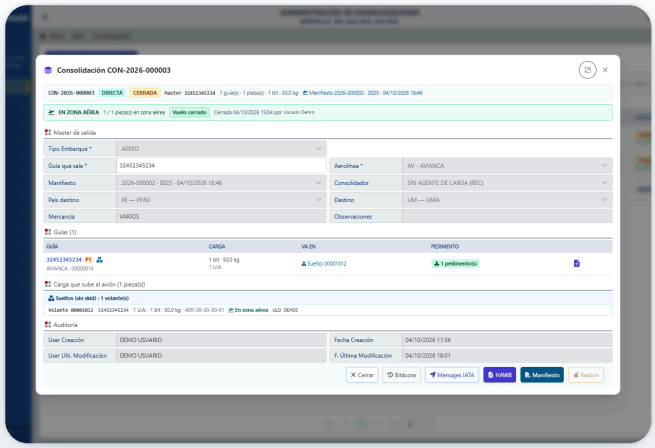

- **Consolidation** of houses from several clients or **direct departure**: it also covers exports.
- **Partial shipments** when cargo does not fit on the flight.
- Optional **ULD and tow**, from the handheld.
- Automatic **HAWB, manifests and IATA messages** (XFWB, XFHL, XFFM).

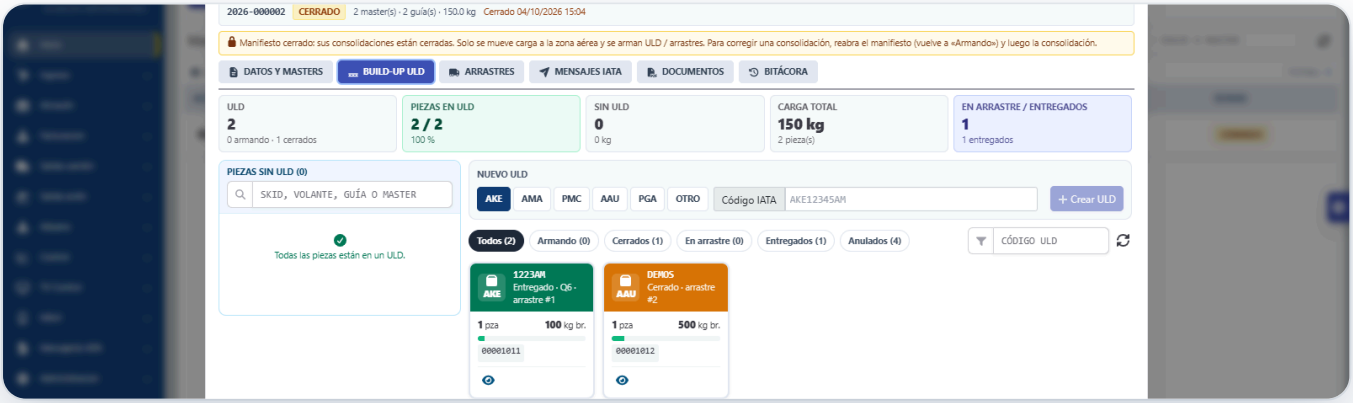

SysWarehouse

CONTROL, CUSTOMS AND INTEGRATION

Everything traced. Everything connected.

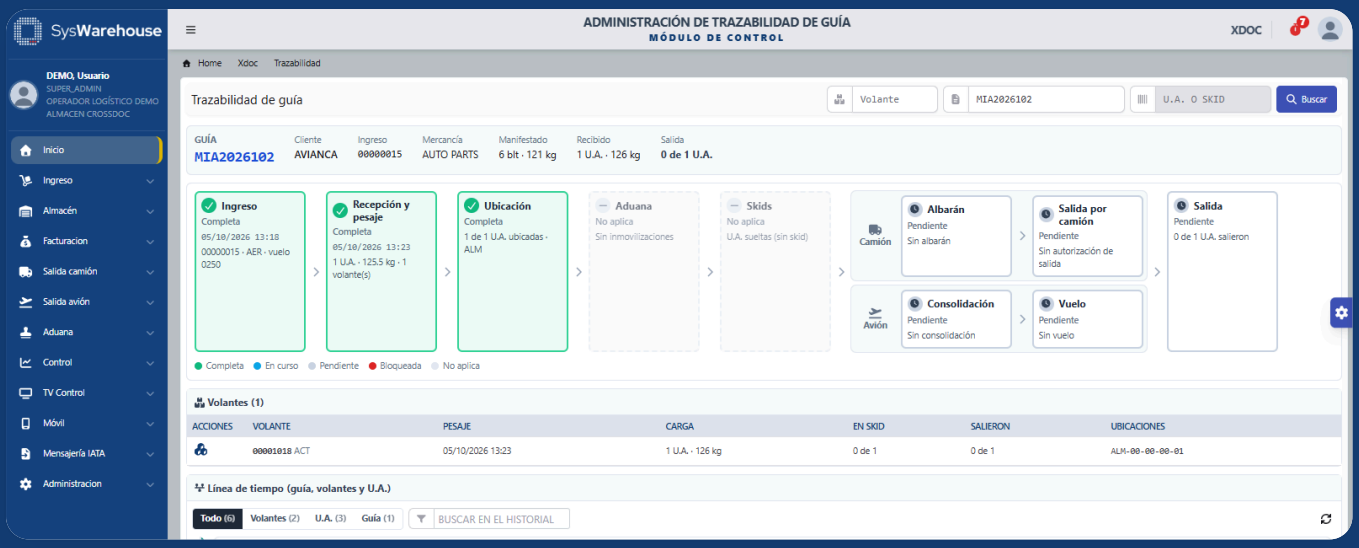

- **Traceability per AWB**: journey by stages and timeline.
- **Customs**: holds and releases that block departure, damage reports and photos.
- **Control dashboard** and TV screens for the day's operation.

- Inbound and outbound **IATA messaging** (Cargo-IMP / Cargo-XML).
- **Email and FTP / SFTP** to airlines and carriers, with log.
- **Profile-based security** and audit of every operation.

See it working with your own cargo.

Request a demo

www.sys-warehouse.com

info@greyti.com

+51 984 174 721 · +34 692 513 344